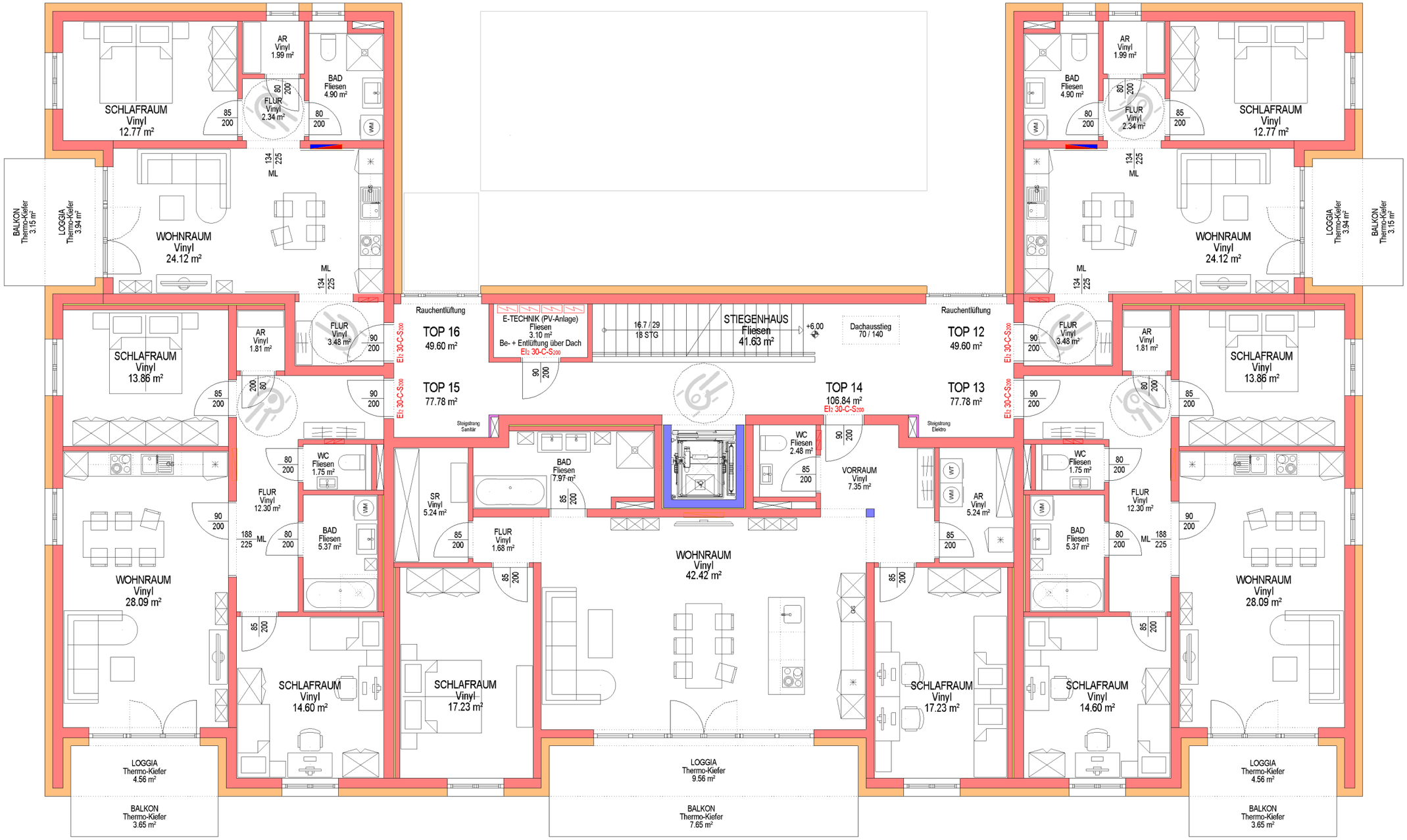

2. Obergeschoss
1:100
03.11.2025